

Our Clients



RICHARD
MURPHY
ARCHITECTS

AMA (New Town) Ltd



> Caer Amon Housing Development, Cramond, Edinburgh £14m



> Housing At Fairmilehead, Edinburgh £3.5m



> Kinneir Road Residential Development

Anglia Ruskin University



> Anglia Ruskin University, Young Street, Cambridge



> Anglia Ruskin University, Science Faculty Building, East Road Campus, Cambridge



> Anglia Ruskin University, Master plans for the Young Street and East Road Campuses

Argent Group



> Masterplanning Manchester's New Urban Quarter - Piccadilly Place

Belfast Health and Social Care Trust



> Old See House Mental Health Facility, Belfast



> Acute Mental Health Facility, City Hospital, Belfast

Biggar Theatre Workshop



> Corn Exchange Biggar

Board of the Queen's Hall

The Company

Press

Awards

事务所简介

ريشارد ميرفي آرڪٽيڪٽس

Contact Us

Search >>

The Breakfast
Mission



> Queen's Hall, Edinburgh: Feasibility Study £12m

Borders 1996



> Eastgate Theatre & Arts Centre, Peebles, Borders Region £2m

Brandhorst Foundation

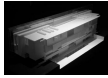

> Museum Brandhorst, Munich €35,000,000

Buredi



> Housing at Dublin Street Lane, Edinburgh £1.5m



> Housing At Belford Road, Edinburgh £2.2m



> Old Fishmarket Close Housing, Edinburgh £2.6m

CALA



> Edinburgh Sports Club £5m



> Housing At Ferry Road, Edinburgh £35m



> Donaldson's College, Edinburgh. (2005 Planning Consent) £14m



> Donaldson's School, Edinburgh

Candleriggs Ltd



> Candleriggs Quarter, Glasgow £110m

Castle Rock Housing Association



> Cowgate Housing, Edinburgh £2.9m

City & Country



> Donaldson's School, Edinburgh

Coatbridge College of Further Education



> Coatbridge College Redevelopment Phase 2, North Building

Competitions



> Competition Design For Headquarters For Scottish Natural Heritage, Inverness £6m



> Museum of Applied Arts, Budapest

Cwmni Tref Caernarfon



> Galeri Creative Enterprise Centre, Caernarfon, North Wales £6.4m

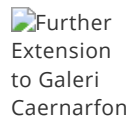

> Further Extension to Galeri Caernarfon £3.3 million

Dundee City Council



> Dundee Contemporary Arts £6.1m

Dunton Property Trust



> 10 Regent Terrace Mews, Edinburgh

East Devon District Council



> Centre For Contemporary Art & The Natural World, Poltimore House Near Exeter £10m

| [1](#) | [2](#) | [3](#) | [4](#) | [5](#) | [Next >](#)