

**Search Real Estate:**

Find condo or house  
 Property ID:    
**OR FAST SEARCH:**  
 Type:   
 Price:   
 Zone:   
 Economic First  
 Luxury First  
  
[Advanced search](#)

**Real Estate in Pattaya:**

- [New projects](#)
- [Best price condos](#)
- [Condos for sale](#)
- [Condos for rent](#)
- [Houses for sale](#)
- [Houses for rent](#)
- [Commercial property](#)
- [Property renovation](#)

**Deals of the week:**

- [Condo Pattaya](#)
- [House Pattaya](#)
- [Business](#)

**Call us anytime:**

**Kim (English, Thai):**  
 +66 8 4866 5346  
 Skype: pttkim  
**Jack (Русский, English):**  
 +66 8 4449 1254  
 Skype: vei1971  
[pttrealestate@gmail.com](mailto:pttrealestate@gmail.com)

**Pattaya Real Estate: House. Property ID# 1775**

*Click an image to view big photo.*

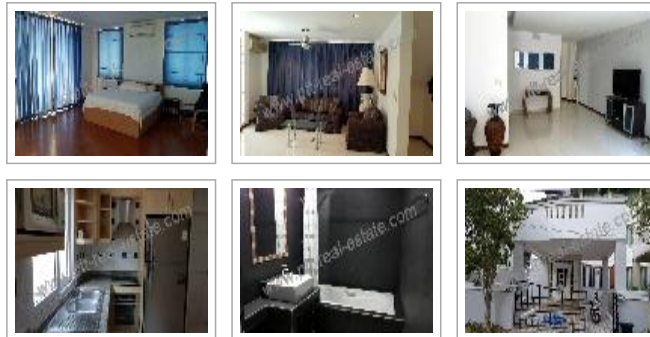

<b>House - East Pattaya</b>	Chateau Dale Residence
<b>Area, sq.m.:</b>	270
<b>Floor:</b>	3
<b>Bed(s):</b>	3
<b>Bath(s):</b>	4
<b>Furnished:</b>	Furnished
<b>Balcony size:</b>	Huge balcony
<b>Seaview:</b>	No seaview
<b>Ownership:</b>	<b>Thai Company</b>
<b>Property transfer fee:</b>	50/50 split
<b>Rental price:</b>	35,000.00 THB

[Download this page as pdf.](#)

[Ask more about this property.](#) [Email this property to a friend.](#)

**House description.**

Chateau Dale Residence 3-story house for rent in one of the most exclusive housing communities in Pattaya. It is located 4 km east of Sukhumvit on Soi Siam Country Club, only 2 km from Wanasin market and conveniently located near Highway 7 for easy access to Bangkok.

There is a communal pool, garden and fitness room, 24 hour on site security guarding on the village.

The house offers 3 bedrooms, 4 bathrooms, 2 living room, European kitchen, Living / dining room and large lounge on 3rd level that can be used as an office, dressing room or an extra bedroom fully Furnished, Double covered car parking , Large terrace area on 2nd level /Laundry / Utility room with washing machine / Air-conditioning.

Price discuss able.

[Sign Up](#) to see what your friends recommend.



LINE Add friend

#### Law service:

- Company
- Taxes
- Accounting
- Audit
- Licenses
- Land office
- Visas
- Invitations
- Work permit
- Customs
- Courts

**We solve all the issues**  
**+66 (0) 8 444 912 54**

#### Subscribe for news:

Subscribe...

We never send spam.

#### Our social life:

- [RSS feed](#)
- [Facebook](#)
- [Twitter](#)
- [YouTube](#)



**Bookmark with:** [Facebook](#) [Twitter](#) [Digg](#) [Reddit](#) [Stumble](#) [Delicious](#)

[Pattaya: Wikipedia.](#)



**Tags:** [condo](#), [house](#), [villa](#), [commercial](#), [pattaya](#), [thailand](#), [ownership](#), [seaview](#)

[Buy condo in Pattaya](#), [rent condo in Pattaya](#) | [Site map](#) | [Terms of Use](#) | [Email to us](#) | [Cloud](#) | [XML](#) | [Login](#)

©2009-2019 Kim Property Real Estate Co. LTD, Pattaya, 245/122 Moo 9 Pattaya Klang Road, Nonprue Banglamung Chonburi 20150